

+NOTICE!!

These documents have been scanned!

Do not place un-scanned documents beneath this notice!

Do not remove this notice from this file!

GPO Jacket No. 560-102
Print Order 61540
Rise Business Services, LLC
Job=AZ15 9/11/2019



Box Number= AZ15232



Claim Begin-End: AMC455339-AMC455339

1 Initial Receipt



AZ15232-28

AMC450067-AMC455351

United States Department of the Interior
Bureau of Land Management
 DIV OF LANDS, MINRLS & ENERGY
 ONE N CENTRAL AVE
 PHOENIX, AZ 85004 -4427
 Phone: 602-417-9200

Receipt

No: 4484187

Transaction #: 4604260	
Date of Transaction: 06/17/2019	
CUSTOMER:	
	AARON MINOR 315 ACEBO LN APT E SAN CLEMENTE, CA 92672-5268 US

LINE #	QTY	DESCRIPTION	REMARKS	UNIT PRICE	TOTAL
1	1.00	LOCATABLE MINERALS / MINING CLAIMS-NEW, UNADJUD, ONE OR MORE AUTH NOS / NEW MINING CLAIM PROCESSING FEE CASES: AMC455339/\$20.00		- n/a -	20.00
2	1.00	LOCATABLE MINERALS / MINING CLAIMS-NEW, UNADJUD, ONE OR MORE AUTH NOS / NEW MINING CLAIMS LOCATION FEE CASES: AMC455339/\$37.00		- n/a -	37.00
3	1.00	LOCATABLE MINERALS / MINING CLAIMS-NEW, UNADJUD, ONE OR MORE AUTH NOS / NEW MINING CLAIMS MAINTENANCE FEE CASES: AMC455339/\$155.00		- n/a -	155.00
TOTAL:					\$212.00

PAYMENT INFORMATION			
1	AMOUNT:	212.00	POSTMARKED: N/A
	TYPE:	CHECK	RECEIVED: 06/17/2019
	CHECK NO:	17872935899	
	NAME:	MINOR, AARON 315 ACEBO LN APT E SAN CLEMENTE CA 92672-5268 US	

ENTERED
 JUL 02 2019
 BY: AAM

REMARKS

This receipt was generated by the automated BLM Collections and Billing System and is a paper representation of a portion of the official electronic record contained therein.

NOTICE!!

These documents have been scanned!

Do not place un-scanned documents beneath this notice!

Do not remove this notice from this file!

GPO Jacket No. 560-102
Print Order 61540
Rise Business Services, LLC
Job=AZ15 9/11/2019



Box Number= AZ15232



Claim Begin-End: AMC455339-AMC455339

2 Correspondence



AZ15232-28

AMC450067-AMC455351

**NO
DOCUMENTS
FOUND**

NO DOCUMENTS FOUND
NO DOCUMENTS FOUND

NOTICE!!

These documents have been scanned!

Do not place un-scanned documents beneath this notice!

Do not remove this notice from this file!

GPO Jacket No. 560-102
Print Order 61540
Rise Business Services, LLC
Job=AZ15 9/11/2019



Box Number= AZ15232



Claim Begin-End: AMC455339-AMC455339

3 Transfers



AZ15232-28

AMC450067-AMC455351

**NO
DOCUMENTS
FOUND**

NO DOCUMENTS FOUND
NO DOCUMENTS FOUND

NOTICE!!

These documents have been scanned!

Do not place un-scanned documents beneath this notice!

Do not remove this notice from this file!

GPO Jacket No. 560-102
Print Order 61540
Rise Business Services, LLC
Job=AZ15 9/11/2019



Box Number= AZ15232



Claim Begin-End: AMC455339-AMC455339

4 Annual Filings



AZ15232-28

AMC450067-AMC455351

DEPARTMENT OF THE INTERIOR
BUREAU OF LAND MANAGEMENT
MINING CLAIMS

Run Date/Time: 9/5/2019

MC Maintenance Fees Paid Through the BLM Pay Portal
(by Date Paid)

Page 424 Of 521

CBS Receipt: 4550030

Printed For Lead File # AMC455339

Agency Tracking ID: 1567271547

Assessment Year: 2020

Number of BLM Serial Nr: 1

Paid On: 8/31/2019

Total Amount Paid: \$165.00

Claim Name	BLM Serial No	Lead File No	Amount Paid
HUMBUG CREEK	AMC455339	AMC455339	\$165.00

United States Department of the Interior
Bureau of Land Management
 BUSINESS & SUPPORT SVCS DIV
 ONE N CENTRAL AVE SUITE 800
 PHOENIX, AZ 85004 -4427
 Phone: 602-417-9200

Receipt	
No:	4550030

Transaction #: 4671064	
Date of Transaction: 08/31/2019	
CUSTOMER:	
DAVID GOLD 220 BURCHARD SAWMILL ROAD CHESTERTOWN, MD 21620 US	

LINE #	QTY	DESCRIPTION	REMARKS	UNIT PRICE	TOTAL
1	1.00	LOCATABLE MINERALS / MINING CLAIMS- NOT NEW-UNADJUD, ONE AUTH NO. ONLY / MINING CLAIM MONEY RECEIVED CASES: AMC455339/\$165.00		- n/a -	165.00
TOTAL:					\$165.00

PAYMENT INFORMATION			
NOTE: Items will appear on credit card statement as "BLM O Mining Claim".			
1	AMOUNT:	165.00	POSTMARKED: N/A
	TYPE:	CREDIT CARD	RECEIVED: 08/31/2019
	NAME:	DAVID GOLD 220 BURCHARD SAWMILL ROAD CHESTERTOWN MD 21620 US	
	CARD NO:	XXXXXXXXXXXX2526	AUTH CODE: 000004
	NAME ON CARD:	DAVID GOLD	
	SIGNATURE:	INTERNET	

REMARKS

This receipt was generated by the automated BLM Collections and Billing System and is a paper representation of a portion of the official electronic record contained therein.

NOTICE!!

These documents have been scanned!

Do not place un-scanned documents beneath this notice!

Do not remove this notice from this file!

GPO Jacket No. 560-102
Print Order 61540
Rise Business Services, LLC
Job=AZ15 9/11/2019



Box Number= AZ15232



Claim Begin-End: AMC455339-AMC455339

5 Miscellaneous



AZ15232-28

AMC450067-AMC455351

4

When Recorded, MAIL TO:

AARON MINOR
315 ACEBO LN E
SAN CLEMENTE, CA
92672



LOCATION NOTICE FOR MINING CLAIM

RECEIVED
BLM AZ STATE OFFICE
2019 JUN 14 P 1:27
PHOENIX, ARIZONA

AMC455339

NOTICE!!

These documents have been scanned!

Do not place un-scanned documents beneath this notice!

Do not remove this notice from this file!

GPO Jacket No. 560-102
Print Order 61540
Rise Business Services, LLC
Job=AZ15 9/11/2019



Box Number= AZ15232



Claim Begin-End: AMC455339-AMC455339

6 Location Notices-Amendments and Supporting Documents



AZ15232-28

AMC450067-AMC455351

MINING CLAIM STATUS REPORT

Data Entered: 7/2/19 Rom

MTP Checked By: 7/2/19 Rom
GEO Checked By: 7/2/19 Rom

LEAD SERIAL NUMBER: AMC 455339 thru AMC

NUMBER OF CLAIMS & TYPE:

1 LODE ?
 PLACER ?
 ASSOCIATION PLACER
 MILL SITE
 TUNNEL SITE

CHARGES:

Processing Fee @ \$20 = \$ 20
Location Fee @ \$37 = \$ 37
Maintenance Fee @ \$155 = \$ 155
Add'l Maint Fee for Assoc Placer = \$
SUBTOTAL \$ 212
Other Fees \$
Other Fees \$
TOTAL \$

TOTAL ACREAGE: 20.67 Per Claim
(Placer Only)

NUMBER OF LOCATORS: 1

DOCUMENTS RECEIVED VIA: Over-the-Counter [] Mail **TIMELY FILED:** Yes No []

LEGAL DESCRIPTION: T 8N R 1W SEC 12
T R SEC
T R SEC
T R SEC
T R SEC

BLM [] FOREST SERVICE [] SUBJ TO PL 359: Yes [] No []
WILDERNESS AREA []

SPLIT ESTATE: N/A [] SX [] PX [] OTHER []
SRHA [] Was proper Notice filed if located on SHRA Land? Yes [] No []

RECONVEYED MINERALS ON BLM LAND REQUIRE OPENING ORDER FROM 1944 TO 1993:
Open to Entry On N/A []

COMMENTS/STATUS: VOID [] PARTIALLY VOID [] PVT MINERALS [] WITHDRAWN LANDS []
OTHER []

[] Claimant acknowledges that portions of the following claim(s) site(s) may be void or voidable.

Printed Name of Claimant Signature of Claimant

*****FINAL ADJUDICATION*****

DATE INITIALS

AMC 455339

LOCATION NOTICE FOR PLACER MINING CLAIM

Amendment BLM Serial # _____

NOTICE IS HEREBY GIVEN that the Humbug Creek
_____ placer mining claim has been located by
Aaron Minor whose current mailing
address is 315 Acebo Ln E
San Clemente, CA 92672

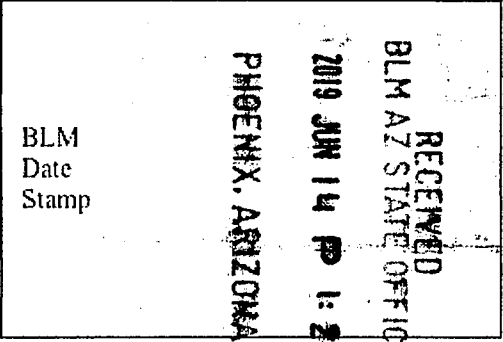

The general course of this claim is NW & SW and it is situated in Yavapai
County, Arizona. This claim is 1500 feet in length and 600 feet in width.

20 Total Claim Acreage. This claim runs from the location monument on which this location notice is
posted at the NW corner of the claim approximately 1500 feet in a NW direction to the
North end line and 600 feet in a NE direction to the East end line. This claim is
marked by four monuments, one at each corner of the claim.

The location monument on which this notice is posted is situated within Section 12, Township
8 N, Range 1 W, Gila Salt River Base and Meridian, Arizona. This claim encompasses
portions of the following legal subdivision(s) if located by legal subdivision or the following quarter section(s),
section(s), Township(s) and Range(s) SE 1/4 Sec. 12 T8N R1W
_____, Gila Salt River Base and Meridian, Arizona.

The locality of this claim with reference to some natural object or permanent monument and additional information
(if any) concerning its locality are as follows: 100 feet east approx. from Humbug Creek

_____ The above information is shown on the attached map.

DATED AND POSTED on the ground this 4 day of April, 2019.

LOCATOR(s) AGENT

Print Name(s) Aaron Minor

Signature(s)

Form MCF102
Revised July 2014

AMC 455339

MINING CLAIM MAP

Lode () Placer ()
 Millsite ()

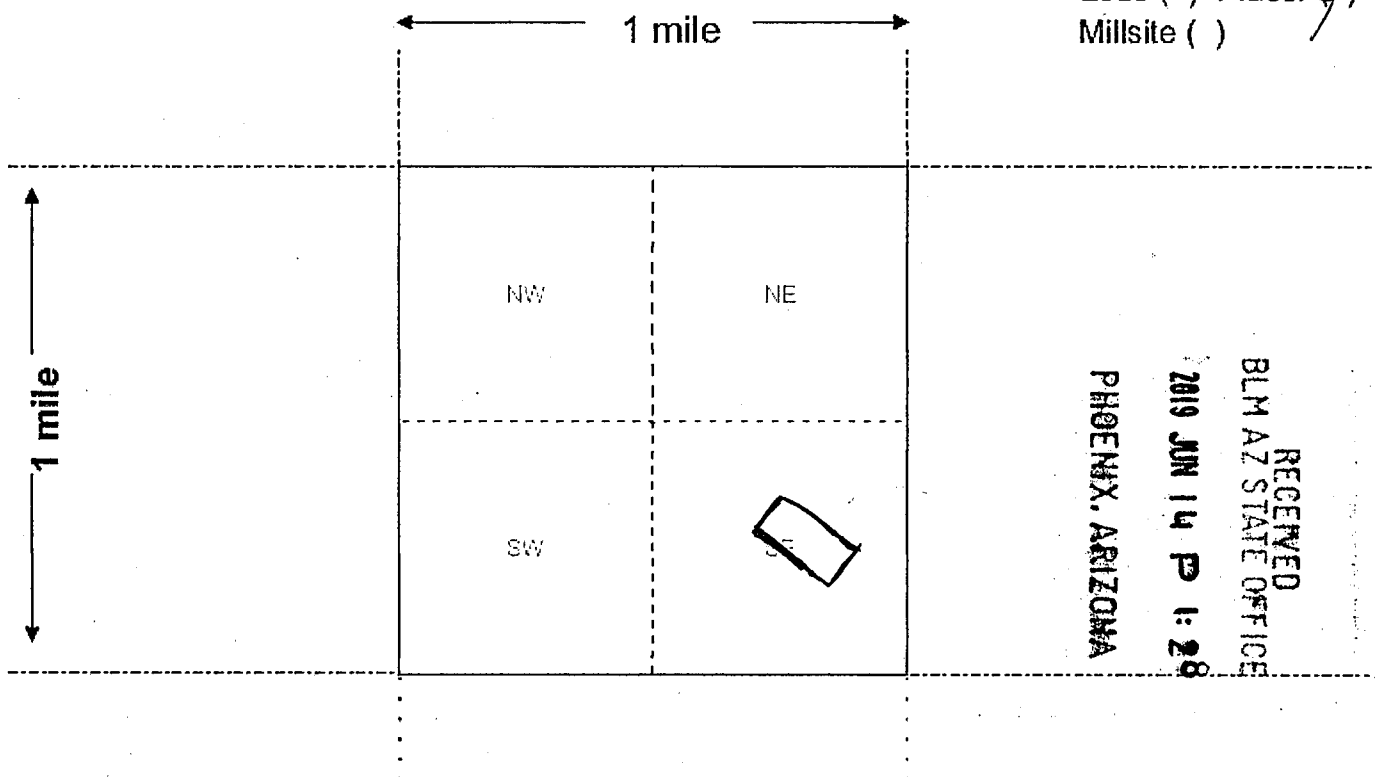

RECEIVED
 BLM AZ STATE OFFICE
 2019 JUN 14 P 1:28
 PHOENIX, ARIZONA

Scale: 1" = 2000 feet



1. The above map depicts the Humbug Creek mining claim, which is located in Section (s) SE 1/4 12, Township 8 N, Range 1 W, Gila and Salt River Base and Meridian, Yavapai County, Arizona. Total claim acreage is 20
2. The type of corner and location monuments used are as follows: Stone 3'
3. The bearings and distances in degrees and feet between claim corners and to a public land survey monument are as depicted on the map.
4. If the claim is a placer or millsite claim with exterior limits conforming to legal subdivisions of the public survey, provide a legal description of the claim _____

AMC 455339

Form MCF100a
 Revised July 2014

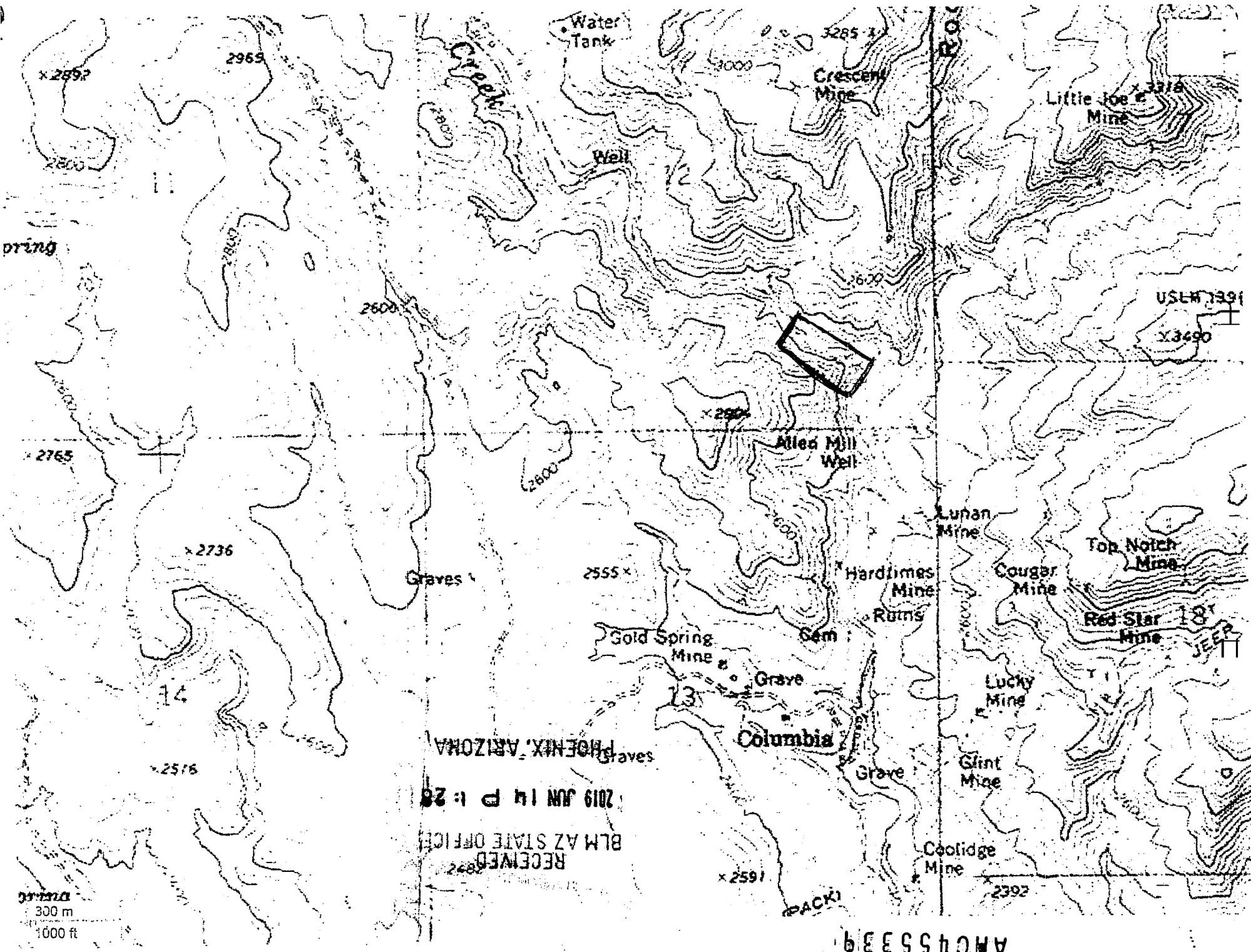

300 m
1000 ft

RECEIVED
BLM AZ STATE OFFICE
2019 JUN 14 P 1:28
PHOENIX, ARIZONA

AMC455339



LR2000 Internal

CR Geographic Report with Land

Download User Guide (pdf)

Purpose: This report produces a geographic listing of case information based on retrieval by Meridian/Township/Range. This report format will display the case type, case disposition, meridian, township, range, section, survey type, survey number, surface management agency, pending actions, serial number, and total case acres.

To refresh the query, do a **Ctrl-R**. It resets the page and clears any criteria fields that may have entries.



No Results

The specified criteria didn't result in any data. This is often caused by applying filters and/or selection steps that are too restrictive or that contain incorrect values. Please check your analysis filters and selection steps, and try again. The filters or selection steps currently being applied are shown below.

Filters

Disposition is equal to **AUTHORIZED, EXPIRED, PENDING, REJECTED, RELINQUISHED, WITHDRAWN**
and Meridian Township Range Section is equal to **14 0080N 0010W 0012**
and Admin State is equal to **AZ**

TOWNSHIP 8 NORTH RANGE 1 WEST OF THE GILA AND SALT RIVER MERIDIAN, ARIZONA

YAVAPAI COUNTY
HASSA KAMPA FIELD OFFICE

STATUS OF PUBLIC DOMAIN
LAND AND MINERAL TITLES

MTP
SUPPL SEC 12

INDEX TO SEGREGATED TRACTS				
RESURVEY		ORIGINAL SURVEY		
TRACT NO	T	R	SEC	SUBDIVISION

FOR ORDERS AFFECTING DISPOSAL OR USE OF UNIDENTIFIED LANDS WITHDRAWN FOR CLASSIFICATION, MINERALS, WATER AND/OR OTHER PUBLIC PURPOSES, REFER TO INDEX OF MISCELLANEOUS DOCUMENTS.

Grazing Dist No 2

MDS 206 NE

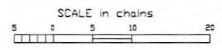
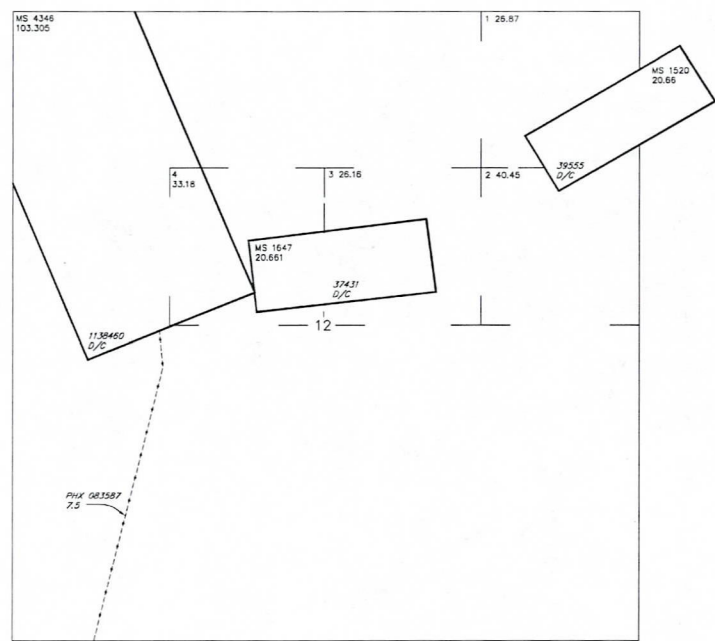

WARNING STATEMENT
This plat is the Bureau's Record of Title, and should be used only as a graphic display of the town's survey data. Records hereon do not reflect title changes which may have been effected by lateral movements of rivers or other bodies of water. Refer to the cadastral surveys for official survey information.

CURRENT TO	TA	GSR Mer
5-8-2014	ACAD	T 8 N
		R 1 W

NO 1

TOWNSHIP 8 NORTH RANGE 1 WEST OF THE GILA AND SALT RIVER MERIDIAN, ARIZONA

YAVAPAI COUNTY
HASSAYAMPA FIELD OFFICE

STATUS OF PUBLIC DOMAIN
LAND AND MINERAL TITLES

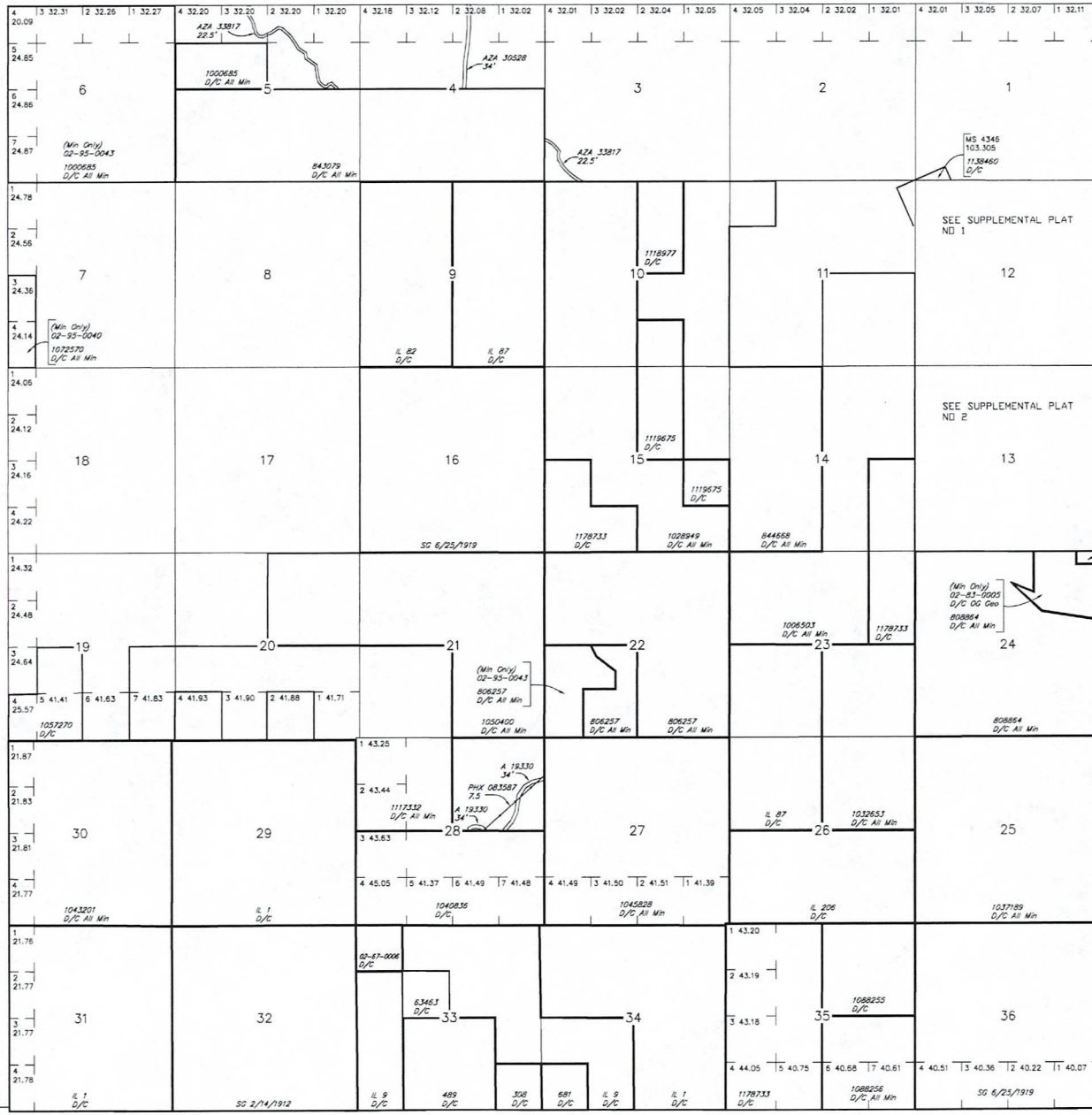

WS 4170
41.245
1100014
D/C

WS 4346
103.305
1158460
D/C

808864
D/C All Min

T 8N
R 1E
T 7N
Lot
Long

R 2W
T 8N
T 7N

INDEX TO SEGREGATED TRACTS				
TRACT NO	ORIGINAL SURVEY			
	T	R	SEC	SUBDIVISION

FOR ORDERS AFFECTING DISPOSAL OR USE OF
UNIDENTIFIED LANDS WITHDRAWN FOR CLASSIFICATION,
MINERALS, WATER AND/OR OTHER PUBLIC PURPOSES,
REFER TO INDEX OF MISCELLANEOUS DOCUMENTS.

Grazing Dist No 2

MDS 206 NE

02-95-0040 (Min Only)
Sec 30: All that part Lot 1, E1/2W1/2, E1/2 lying
North of a fence along the South of
Buckhorn Wash and Castle Creek

02-95-0043 (Min Only)
Sec 21: N1/2, SE1/4 less and excepting M&B in
NE1/4

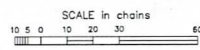

WARNING STATEMENT
This plot is the Bureau's Record of Title, and should be used
only as a graphic display of the township survey data. Rec-
ords hereon do not reflect title changes which may have been
effected by lateral movements of rivers or other bodies of water.
Refer to the cocontrol surveys for official survey information.

CURRENT TO	TA	CSR Mer
5-B-2014	ACAD	T 8 N
		R 1 W

M Aaron Minor
315 Acebo Ln., Apt. E
San Clemente, CA 92672

SANTA ANA CA 926

12 JUN 2019 PM 2 L



BLM
1 NORTH CENTRAL AVE.
SUITE 800 8TH FLOOR
PHOENIX, AZ 85004-4427

RECEIVED
BLM AZ STATE OFFICE
2019 JUN 14 P 1:27
PHOENIX, ARIZONA

85004-442700

